

A3/23235/91

11/192

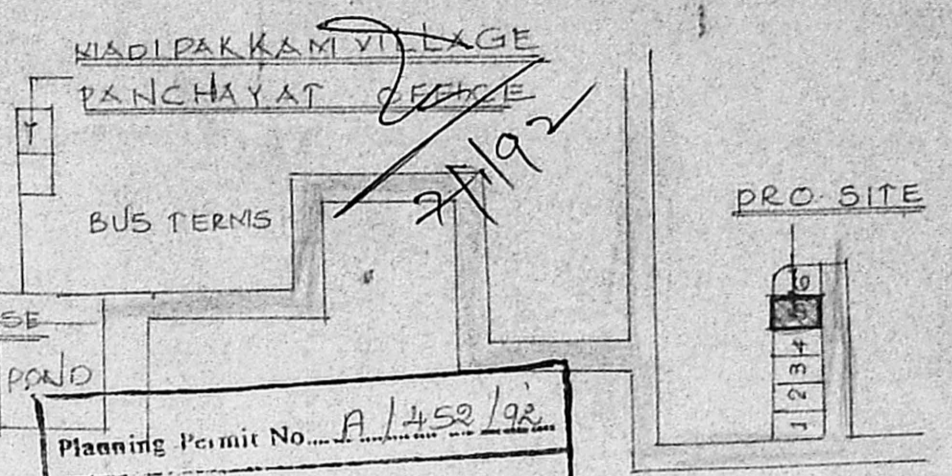

PLAN SHOWING THE PROPOSED DWELLING HOUSE IN PLOT NO: 5  
AT S.NO: 145/4, PAIMASH NO: 396/6 OF 154 MADIPAKKAM  
VILLAGE KARAPAKAMBAL NAGAR SAIDAPET TALUK CHENGAL  
PUT M.G.R DISTRICT SCALE 1:100 & 300.



Planning Permit No. A/450/92  
**APPROVED**  
 SUBJECT TO THE CONDITIONS IN  
 THIS OFFICE NOTED PLAN  
 No. A3/23235/91, Date 1/5/92  
 FOR MEMBER SECRETARY  
 MADRAS METROPOLITAN  
 DEVELOPMENT AUTHORITY  
 MADRAS - 600 008

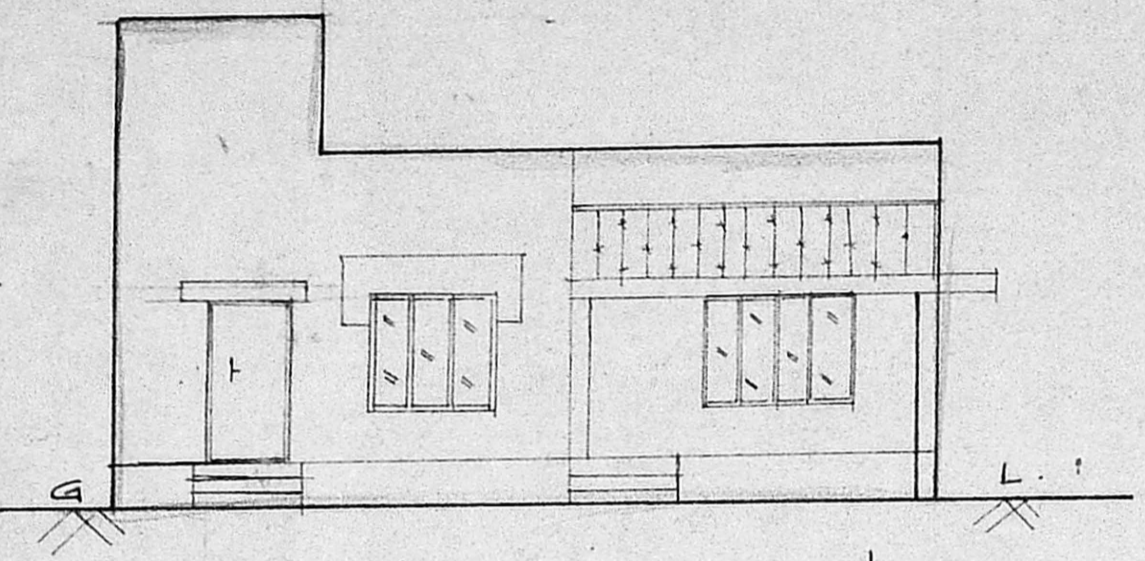

FRONT ELEVATION

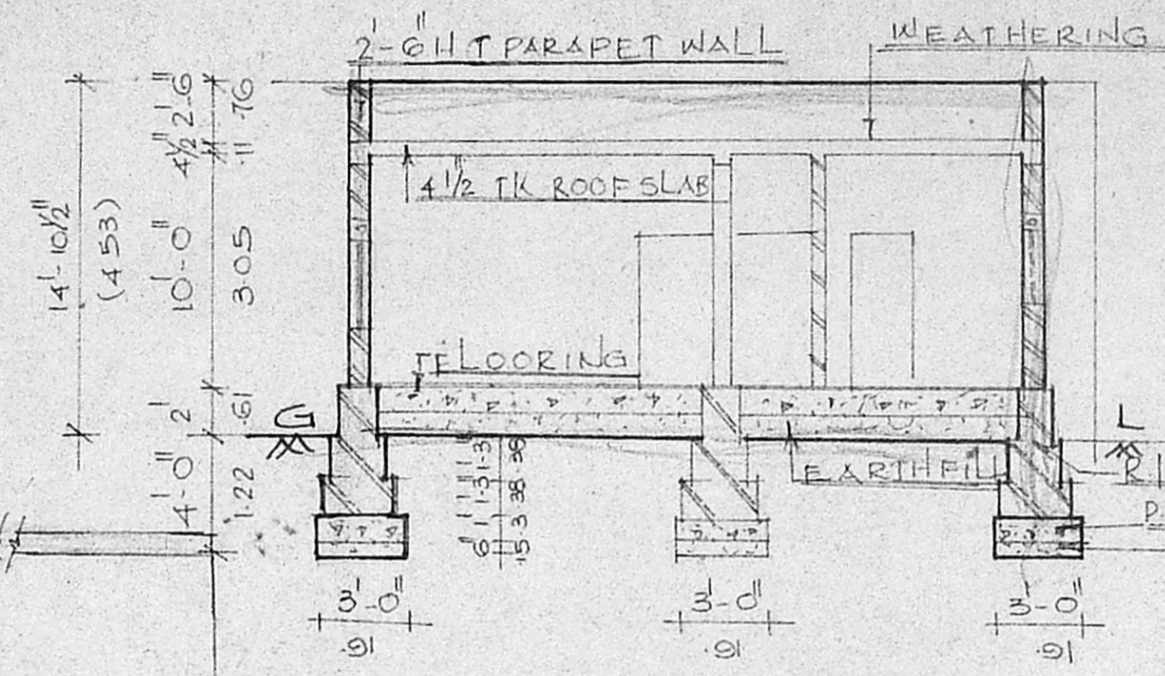

SECTION ON 'A-A'

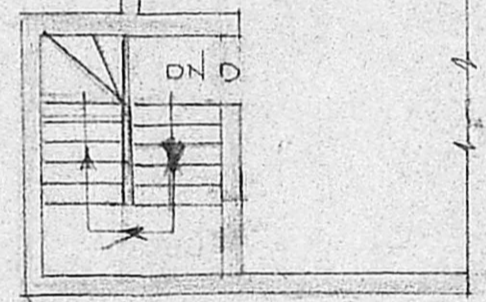

DETAIL OF HEAD ROOM

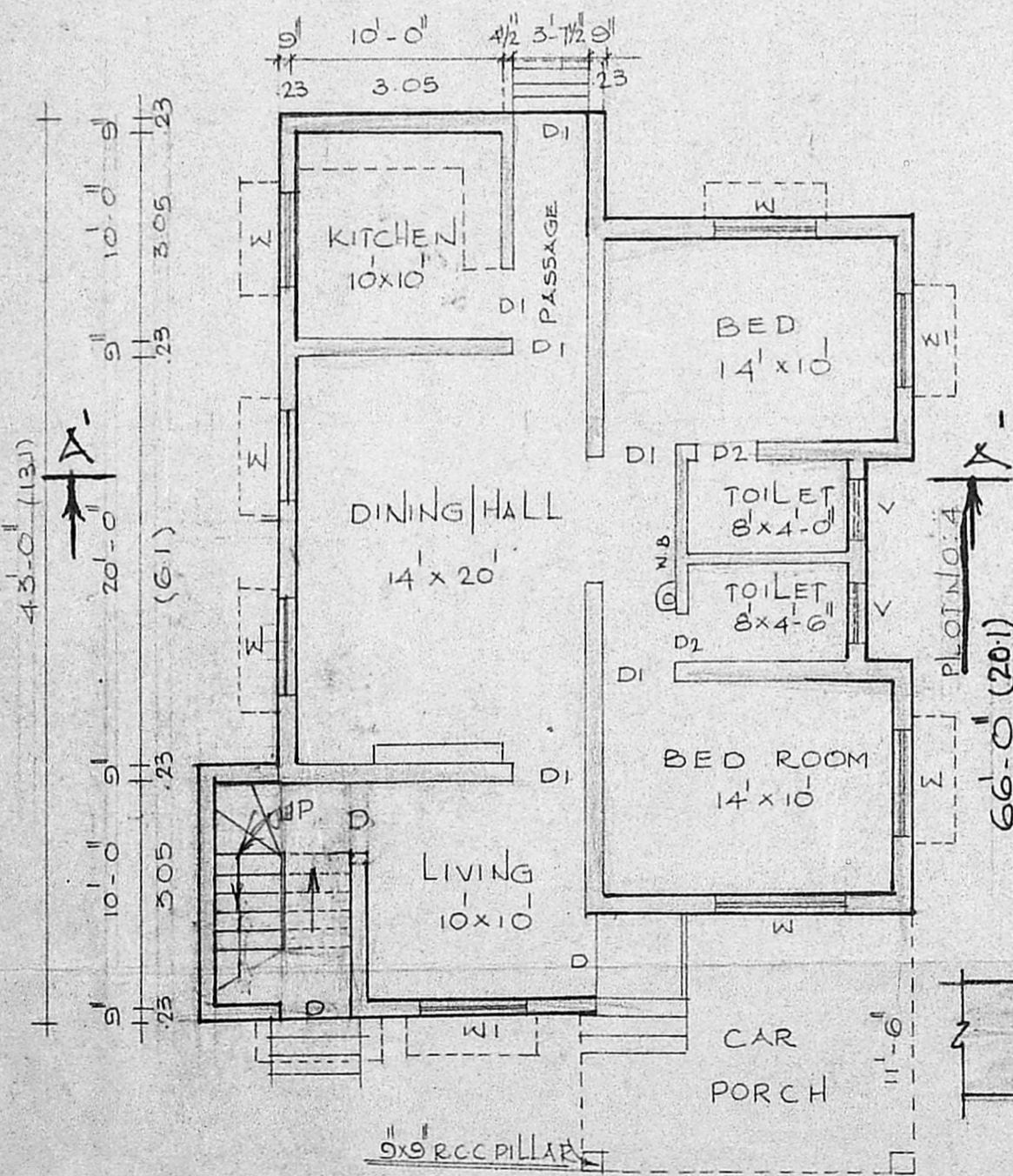

GROUND FLOOR PLAN

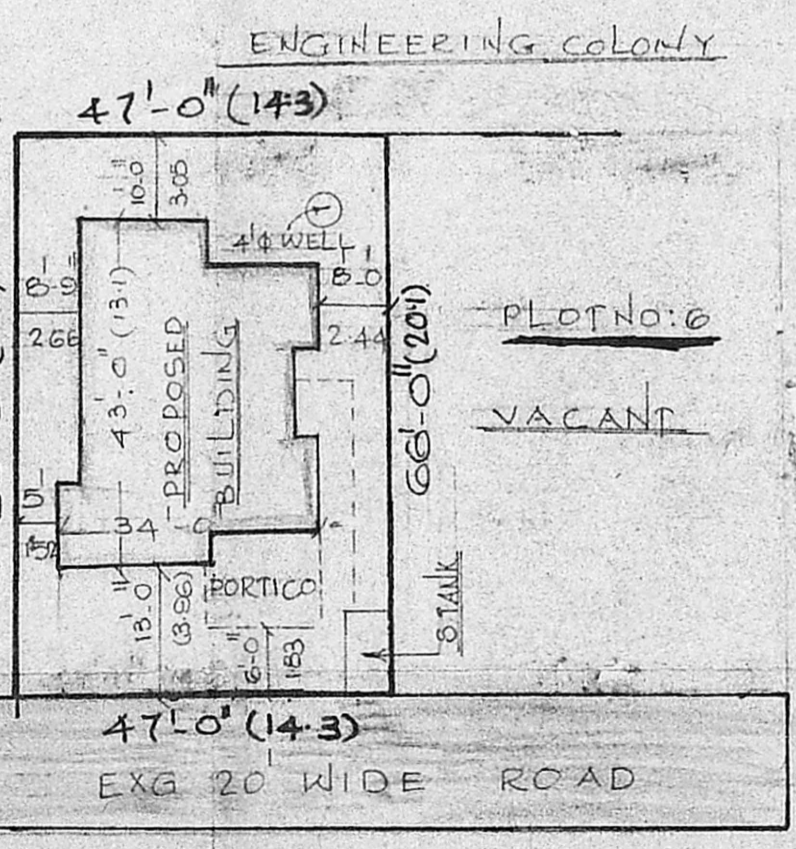

SITE PLAN

SCALE 1:300

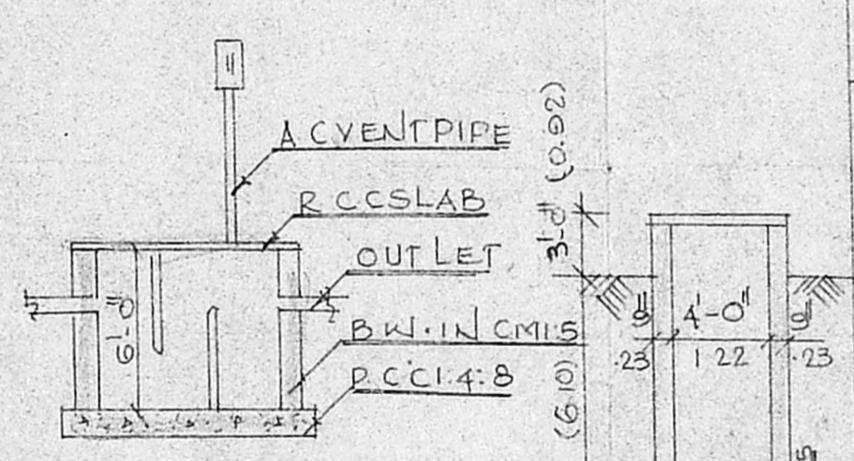

SEC. OF 6-TANK

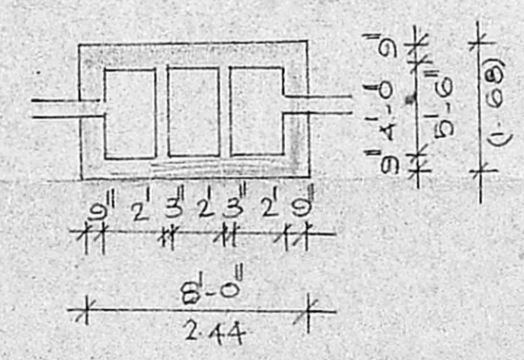

PLAN OF 6-TANK

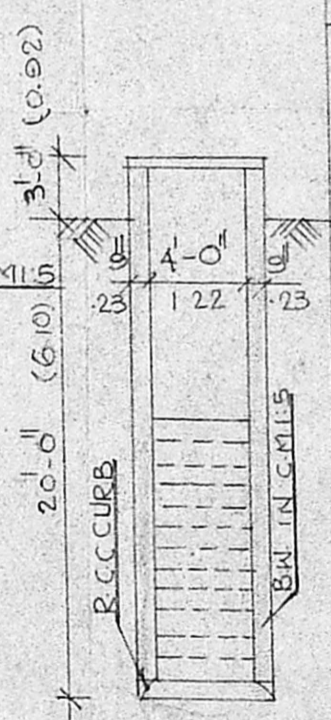

SEC OF WELL

D	DOOR	3-6 x 7-0
DI	DOOR	3-0 x 6-6
D2	DOOR	2-6 x 6-0
W	WINDOW	5-0 x 4-6
WI	WINDOW	4-0 x 4-6
V	VENTILATOR	3-0 x 2-0

PLOT AREA : 3102 SQFT OR 288 M<sup>2</sup>  
 PLINTH AREA : 1160 SQFT OR 107.9 M<sup>2</sup>  
 PORTICO AREA : 178 SQFT 16.5 M<sup>2</sup>

PROPOSED SHOWN [Symbol]  
 BOUNDARY SHOWN [Symbol]  
 ROAD SHOWN [Symbol]

DRAWN BY [Signature] DATE : 23/5/91

OWNER - [Signature]

**R. JAYAVELU,**  
 LICENSED SURVEYOR,  
 Alandur, Tambaram, Municipality,  
 JAYAM ENTERPRISES,  
 NO. 2, TANNERY STREET,  
 C. PALLAVARAM, MADRAS - 600 043